Canones diversi

super thema regium.**

Canon a 2.
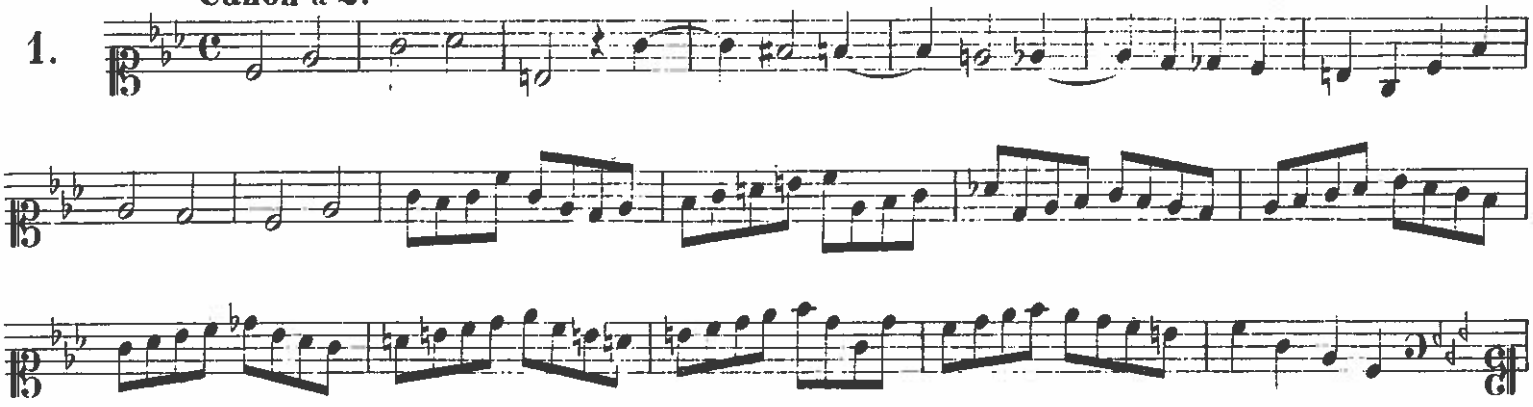
1.